THE TIMES - VIRGINIAN
PUBLISHED EVERY THURSDAY
IN THE HEART OF VIRGINIA'S DARK TOBACCO BELT
Appomattox, Virginia 24522
ESTABLISHED IN 1892

W. Lloyd Vaughan, J. Franklin Vaughan ..... Co-Publishers and Co-Editors
Mrs. Calvin Robinson ..... Assistant To The Editors
Mrs. Beck Hudson ..... News Editor

Entered as second-class matter at the Post Office At Appomattox, Virginia, under the Act of Congress of March 3, 1879.

Address all correspondence to The Times-Virginian, Appomattox, Virginia 24522

Subscription rates: $4.00 a year in Amherst, Appomattox, Buckingham, Campbell, Charlotte, Nelson and Prince Edward Counties, elsewhere $4.50, payable in advance.

Single Copy 10¢ Member: Virginia Press Association

ABBITT SAYS NIXON CAN RESTORE TRUST

Cont'd from Page 1

for his efforts to restructure the Court.

"With the four new Nixon appointees participating, the court has apparently changed its course to some extent. It is hoped the court will stop enacting law of its own choosing, enlarging and expanding the Constitution, but will confine itself to interpreting the laws that have been legally and properly enacted and, more important, interpret and construe the Constitution rather than expand it as its own motion.

"We have every reason to hope that such will be the case in the future if the Chief Executive continues to appoint men of ability, self-restraint and trained in the concepts of our republican form of government and who are willing to recognize that we are operating under a government of three separate and equal branches—the legislative, the executive, and the judicial.

He lambasted "the so-called new politics of those who would undercut the basic fabric of our society in a blatant effort to appeal to all those who have gripes against our system in the hopes that by so doing they may be able to form a new system of government." He predicted that the voters will reject such leadership.

"The main theme of life of many of our wild-eyed liberals who are trying to take over the government in America is based on the assumption that the most you can do for your country is evade the draft, smoke pot, grant amnesty to those who have deserted in wartime, abort your babies, have an affair with someone of your own sex, and receive in return, for nothing at all, a $1,000 annual gift from your fellow-citizens," Abbitt said.

"No amount of cosmetic treatment and alteration can cover the real motives and beliefs of those who seek to take control," he asserted. "They change only for expediency and because the way-out proposals which initially attracted the hippies, the non-conformists and the left-wingers would never attract the vast majority of our people."

A former commonwealth's attorney, Abbitt told the prosecutors that "a minority viewpoint of justice has for too long held sway in America and the people are fed up with it and ready to do something about it."

SQUAD ANSWERS 39 CALLS IN JULY

Cont'd from Page 1

gency calls were answered in July. A total of 150 1/2 man hours were expended and a total of 1811 miles were driven in answer to these calls. A breakdown is a s follows:

Strokes, 2; Wrecks, 4; Unknown Illnesses, 4; OB Transports, 5; Dead on Arrival, 1; Breathing Difficulty, 2; Sprains 1; Burns, 1; Cuts, 1; Transports, 6; Drowning, 2; Eye Injuries, 2; Nose Bleeds, 1; Heart Attacks, 3; Minibike Accidents 1; False Alarms, 2 and 1 Overdoses.

In addition to the above calls, the Appomattox County Rescue Squad spent 24 hours at standby for Little League Baseball games and sent out a back-up crew on one of the drown calls.

ACCEPTS POST AT LBJ NATIONAL HISTORIC SITE

Cont's from Page 1

now exceeds 10,000 over what it was this time last year. Gould says that Appomattox is just a great town and we believe that the people of Appomattox think that the Gould family is a great family and they will be missed in our community.

Candidate For Senate Visits Appomattox

Horace E. "Hunk" Henderson, an Independent Candidate for the United States Senate, stopped by the TIMES-VIRGINIAN office on Thurs., Aug. 3, as he made a campaign sweep through the state of Virginia.

Henderson, age 54, has a distinguished record of participation in the public affairs of the state and nation and is a veteran of Virginia politics. He attended the College of William and Mary and Yale University and rose from Private to Captain in World War II.

When Henderson declared his candidacy on April 19th he said, "I prefer to take my position on each public issue on a basis of merit free of influence arising from money, favor or party." He promised a vigorous and aggressive campaign to meet voters in every part of the state and to effectively represent their views and needs in the U.S. Senate.

Henderson will be opposing other candidates in his bid for U. S. Senator in the November 7th General Election in Virginia.

Read The Classified Section

Upper Appomattox To Be Photographed

State Senator Howard P. Anderson of Halifax and Delegate Claude W. Anderson of Buckingham announced that the Virginia Soil and Water Conservation Commission has scheduled flights for aerial photography of the Upper Appomattox River Watershed. These flights have been scheduled in response to a request from the Piedmont Soil and Water Conservation District.

The aerial photography will represent the first signigicant step in obtaining field survey information to provide engineering data prior to the preparation of work plan for the Upper Appomattox Watershed Project in Appomattox, Buckingham, Cumberland and Prince Edward counties.

To insure proper visibility, flights will be flown after trees have lost their leaves and before new leaf growth next spring.

The Pastor Speaks

God Controls Every Detail of Life

Do you believe that God controls every detail of your life? Do you think that He is too busy with some more important thing than the small details of your life? Jesus said that God knows how many hairs we have on our heads. So why can't we believe that He is more intimately concerned with every detail of our lives than we are ourselves? I certainly don't know how many hairs there are on my head!

God is controlling everything that happens for good for those who love him (Romans 8:28)

Watch Out For Satan

Satan can snake in and attack us against God's will. God permitted Satan to enter in Judas to betray His Son. God permitted Satan to make Peter so weak that he denied having even known Jesus. He permitted Satan to enter the hearts of the men who plotted and schemed and crucified Christ. Any moment God could have stopped him or them. He could have sent ten thousand angels to sweep aside every plan of Satan, but God did not stop it. He knew that when all the sin and suffering passed through Jesus, it would come out as pure joy, praise, and victory.

The Victory is Already Won

Satan can't do a thing to us unless he first gets God's permission. Remember God allowed Satan to test Job. The only time God gives him permission is when God sees the tremendous potential in the thing passing through us and coming out as joy, pure joy!

When we begin to realize this, God can bless our lives greatly. The power of the resurrected Christ is in us. Power and victory will be part of our daily experience when we learn to rejoice in all things. Paul said, "... again I say unto you Rejoice evermore.

Richard C. Brackin, Pastor
Liberty Baptist Church
Appomattox, Va. 24522

SAFE DRIVING TIP

When driving at night, be extra careful. Always be sure that your lights are clean to aid visibility and make sure your speed is reasonable for road conditions.

SAFE DRIVING TIPS

Don't hesitate to let the other driver go even if you have the right of way, because a wrong move could make you DEAD right.

DIAL GOOD NEWS 352-7900

Abbitt Lauds Appointment Of Poff

In a recent speech made in the House of Representatives by Hon. Watkins M. Abbitt of the Fourth District, he praised the Governor of Virginia for appointing Richard H. Poff to the Supreme Court of Virginia.

Abbitt stated in the speech to the House of Representatives, "I am sure the Members recall that some few days ago the Hon. Thomas N. Downing announced to this body that the Governor of the Commonwealth of Virginia had appointed one of our colleagues to the Supreme Court of Virginia. I am highly pleased that the Governor of the Commonwealth of Virginia has appointed Hon. Richard H. Poff to fill this vacancy on the Supreme Court of Virginia that was created by the resignation of Mr. Justice Gordon".

Continuing his speech, Abbitt said further," Dick Poff, as he is affectionately known by all of his colleagues and by his friends and associates back home, is one of the outstanding Members of this House. He has been such ever since he entered on his duties here. I have known him intimately. He is one of the finest men I have had the privilege of being associated with here in this great body. He is loved and respected by all of his colleagues."

In further commenting, he said, " I would like to say, in my opinion, Dick Poff has one of the best legal minds in the Congress. His work on the Committee on the Judiciary has been outstanding and has given him adequate training and preparation so that he will serve with honor and distinction as a justice of the Supreme Court of Virginia. Dick Poff has the ability and training and judicial temperament and integrity and sense to make an outstanding justice. I wish him Godspeed on this all-important assignment."

Other Virginia Congressmen praising Poff were Broyhill from the 10th District; Satterfield from the Third District; Daniel from the Fifth District; Scott from the 3rd District; Robinson from the 7th District; Whitehurst representing the 2nd District; Wampler, 9th District; and Downing from the 1st District.

Abbitt concluded by stating how pleased he was that all nine Members of the Virginia delegation had joined together to commend the Governor of the Commonwealth of Virginia for this great appointment.

Virginia Will Aid Taxpayers In Losses

The Commonwealth of Virginia will follow the Federal Government in allowing taxpayers who suffered disaster losses on last year's returns, W. H. Forst, State Tax Commissioner, said today.

This may be accomplished Forst said, by filing a copy of the amended 1971 return filed with the Federal Government; Form 1040X in the case of individuals and Form 1120X in the case of corporations. The copy of the amended return should be accompanied by a letter requesting refund of state income tax and a computation of the amount of refund requested.

Individuals claiming the claim to the Commonwealth of the Revenue Service in which the time of the corporations should claim to the Virginia Department of Taxation, Richmond, Va. Attention: Division of Income Tax.

SUBSCRIBE TO HOME-TOWN NEWS

"Price? It's important.... quality construction is, too.... I'll help you with both...."

BILL SMITH, manager

The 3-bedroom SALEM

Here's a man that has a plan to help you build a quality home, on your property, that's low in cost.

This is Mr. Bill Smith, manager of Jim Walter Homes in Birmingham, Ala. If you live near Birmingham, just call Bill on the phone or stop by to see him. But if you don't live nearby, it doesn't really matter, because there is another Jim Walter Homes manager near you. And, just like Bill Smith, he also has a plan to help you build a quality home on your property and keep your cost low. You see, all Jim Walter managers are pretty much the same. That is, each one is selected because he is friendly . . . easy to talk to . . . be "understands." And, he has been trained . . . trained to work for you, his customer, and to explain to you all the advantages of building the Jim Walter way. He'll show you more than twenty models from which you may select your new home, and then, if you are willing to do some of your own inside finishing . . . he'll show you how to cut your costs, down to the bare minimum . . . he'll explain how we will stop at almost ANY stage of inside completion and allow you to finish the rest yourself . . . to save you money. You can do just about as much or as little as you want. He'll tell you about construction of your new home . . . go into all the details of the quality inspections. he'll make all the way from the time the foundation is set, until the entire outside is completely finished. He'll inspect the floor joists, the framing, the roof rafters, roofing, siding, windows and painting. He'll see to it that you do get QUALITY CONSTRUCTION from the bottom to the top.

OVER 20 LOW COST MODELS • BUILT ON YOUR PROPERTY

It'll cost you nothing to get complete information and the cost of building on your property. We would like to give you this information absolutely FREE and without obligation. We think you'll agree we do have the BEST deal for you, but if you don't think so, we'll part as friendly as we met. Find out for yourself. Contact your LOCAL Jim Walter Homes manager right away.

"INSTANT" MORTGAGE FINANCING
to qualified property owners

When you think of a new home . . . think of . . .
Jim Walter Homes

LYNCHBURG, VIRGINIA 24505
HIGHWAY 29, SOUTH
P. O. BOX 4294
PHONE: 239-6929

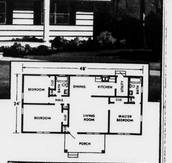

We offer a complete line of SECOND HOME COTTAGES

Get complete facts and the cost of building on your property. Stop by your nearest display park or send the coupon for our new catalog of homes.

JIM WALTER HOMES
☐ Mail to nearest office
I would like to have more information and the cost of building on my property. I understand there would be no obligation to buy and that you would give me these facts free of charge.
NAME _____
ADDRESS _____
CITY _____ STATE _____
Telephone (or neighbors) _____
If rural route please give directions _____
I own property in _____ county.

Used Cars at their Best and Pathfinder Trailers

WE HAVE IN STOCK 3 PATHFINDER CAMPING TRAILERS THAT MUST GO THE 1973 MODELS ARRIVE. PRICED TO SELL!

THE BEST USED CARS WE HAVE HAD ALL YEAR. THESE CARS ARE AS AS THEY COME AND RUN AS THEY SHOULD. STOP! LOOK! & COMPARE

1972 CHEVROLET
IMPALA - 4 Door Sedan with Factory Air-Power Steering - Automatic Transmission - Tinted Glass - Vinyl Interior - Radio - Wheel Covers - White Wall Tires - only 6800 Miles. This car is priced to Sell! Seeing is Believing -

1971 FORD
PINTO 2 Door Sedan - A. M. & F. M. Radio Bucket Seats - Jumbo Tires - A Gas Saver!

1969 OLDSMOBILE
DELTA - 2 Door Coupe - Factory Air, Automatic Transmission - Power Steering Power Brakes - Tinted Glass - Electric Door Locks - Vinyl Seats & Roof - Dark Green Bottom - Clean - One Owner -

1969 PONTIAC
TEMPEST Coupe - Automatic Transmission Radio - Power Steering - Wheel Covers - A Beautiful Car - Cheap to Operate -

1968 CHEVROLET
IMPALA - 4 Door Sedan - Air Condition - Power Steering - Power Brakes - Vinyl Roof - Automatic Transmission - Tinted Glass - Real Sharp!

1971 PLYMOUTH
DUSTER COUPE - automatic Trans Power Steering - Radio - Paint Doll Baby -

1969 CHEVROLET
IMPALA - Custom Coupe - Automatic mission - 350 V8 Engine - Air Power Steering - Radio - Tinted Wheel Covers - White Wall Tires Interior - Black Vinyl Roof - Go Cars as they Come!

1969 CHEVROLET
KINGSWOOD Station Wagon - Factory Air - Automatic Transmission Radio - Tinted Glass - Wheel White Wall Tires - Two tone Paint Owned - Only 57000 miles.

1969 FORD
LTD - 4 Door Sedan - Factory air Steering - Power Brakes - Radio Roof - Priced to Sell!

SPECIAL THIS WEEK
1968 PLYMOUTH
2 Door Sedan with Air Condition

MORE OLDER MODELS IN STOCK THAT ARE GOOD CLEAN USED CA
THANKS FOR YOUR PAST BUSINESS AND HOPE TO BE OF SERVICE IN THE FUTURE WITH BETTER AND CLEANER CARS.

BURNETT MOTOR CO., INC.
Office 993-2152 Home 993-2210
ROUTE 460 TOM RAY BURNETT, Owner CONCORD, VA

YOUR SAVINGS GROW WITH YOUR FAMILY

We help your savings grow by paying high dividend rates. Enjoy all around benefits of saving here. Put your money to work today.

5% Per Annum PASSBOOK SAVINGS COMPOUNDED DAILY

6.18% Per Annum $5,000 Minimum Compounded 24 Months
5.92% Per Annum COMPOUNDED 12 MONTH CERTIFICATE
5.38% Per Annum 1 Year Left On Deposit COMPOUNDED 3 MONTH CERTIFICATE

• 1001 Church St
• 2015 Wards Ro
Lynchburg, Virginia, and
• Madison Heigh

Co-operative BUILDING & LOAN ASSOCIATION
"WHERE YOU SAVE DOES MAKE A DIFFERENCE"

h Family Reunion August 6th

In the picture above from the left are Mrs. Jesse D, Evans, sister of A. C. Nash, Mr. Jesse D. Evans and Mr. Lloyd E. Nash, brother of A. C. Nash, all attending the family reunion on August 6th.

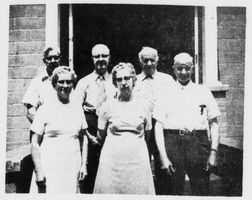

Children attending the reunion of A. C. Nash and Ella Cheatham Nash are pictured above. They are, front row from the left, Mrs. Ethel Nash Painter, Mrs. Cassie Nash Perrow and Hunter S. Nash; second row from the left are Raymond D. Nash, Roy T. Nash and Harry T. Nash. Mrs. Eva Nash Jones was not available for the picture.

...ation of Allen Cecil ...son, Cheatham Nash ...an family reunion ...Community Center ...y, August 6, 1972. ...ery approximately 96 ...and friends present. ...was rendered by the ...Dowling, Pastor of ...Presbyterian ...ce which a bountiful ...joyed by all.

...Nash Duke and ...ence Nash, sister and ...the late Allen Cecil ...the oldest surviving ...of the Nash family ...

...of the present time ...S. Nash, President; ...Williamson, Vice ...Ralph Nash, Secre- ...Jones, Assistant ...Margaret Lawrence ...Nash, Historians and ...Schaub, Treasurer.

MPLIN

...Pickett spent last ...Baltimore, Md., with ...Mr. and Mrs. R. ...her sons, Todd ...returned after a ...their grandparents.

...Crawford of ...is visiting her sister, ...Cavalle of Madi-

...Cavalle is a patient ...Baptist Hospital ...outpatient surgery.

...are being ...Baptist Church this ...Rev. Morris Carter ...of Linden Baptist ...assisting the ...John Campbell, ...Mrs. Charles Larney ...are visiting Mrs. ...parents, Mr. and Mrs.

...ward Sheppard and ...returned to their ...Richard Williams, ...in Chapter No. 56 ...Eastern Star, joined ...No. 49 and the ...Chapter No. 150 for a ...at the Westnake Hotel, ...last Saturday night.

...Williams son of Mr. ...B. Williams of Rich- ...last Friday to visit

...Roch returned last ...Columbus, Ga. ...Mrs. Robert Allen ...family of Boston, ...guest last week of ...Brisentine of Pros- ...Mae Kelly of Cos-

...Belle Harper of ...returned to her home ...last Thursday after ...her sister and ...Fanny Tillery and ...Wamack.

...visited attended the

OAKVILLE

Those visiting in the home of Mr. and Mrs. Roland Smith on Sunday were Mr. and Mrs. Coleman B. Moore and daughter, Pam, of Virginia Beach; Mr. and Mrs. Joel W. Smith and son, Joel; Mr. and Mrs. Curtis B. Moore, Jr., and sons, Barry and Richard; Mrs. Dave Anderson and Mrs. Ronnie Cyrus all of Lynchburg; and Mrs. Wade Ferguson, Mrs. Dorothy Garrett and Mrs. Molly Rogers and daughter, Vickie, all of Appomattox.

We are sorry to say Mr. Kenneth Moore is still very ill. He is in an Ohio Hospital.

Mrs. Margaret Marshall spent the week end with her daughter-in-law and son, Jimmy Marshall and family.

Mr. and Mrs. Coleman Moore and daughter, Pam of Virginia Beach were dinner guest, Monday of his father and family, Mr. and Mrs. Clarence Moore.

Mr. and Mrs. Walker Cawthorn was on their vacation in Florida. And Mr. Cawthorn had a heart attack and is in the hospital down there very ill. Mrs. Maggie Gardner got the word Sunday afternoon for their son, Tommy Cawthorn to come at once. Do hope him a speedy recovery.

Mr. and Mrs. Jesse Anderson spent the week end with Mr. and Mrs. W. B. Ranson of Richmond.

Otis Richardson, John Ranson and Lawrence Hodge went on a business trip to Maryland the first of last week.

Rev. W. H. Elder was guest speaker for the Home Coming at Schuyler Church on Sunday. Mrs. W. H. Elder, Joanne and Patricia and Barry, Teresa and Melinda McIntosh accompanied him there.

Mr. and Mrs. George Langran were called to Florida because of the death of a brother - in - law.

All Home Demonstration members wore costumes of 200 years ag o on Friday night for the picnic.

...Funeral of Mr. Charlie Williams ...last Wednesday. Our sympathy ...extended to his family.

Mr. and Mrs. Clarence Frank- ...and family visited for a cook- ...out Saturday afternoon at the ...home of Mr. and Mrs. J. P. ...Johnson and family in Appomat- ...tox.

ROCKS

Farmers will soon be cutting tobacco.

Mr. and Mrs. Raymond Hamlin and girls and Mr. and Mrs. Samuel Martin spent a few days in N. C. last week with relatives.

A number went of Red Oak last week to hear Dr. Carl A. Collins.

The Quartet furnished special music for the revival at New Hope on Friday night.

Mr. and Mrs. Jesse Anderson were visiting her uncle and aunt, Mr. and Mrs. Elijah Cawthorn Friday night.

Willie Tolley returned home from the hospital last week.

A number called to see Mrs. Lewis Dickerson and Christine last week.

Cassie Baldwin went up to Traveler's Motel, Appomattox, to see Mr. and Mrs. Ewing Joyner of Key on Tuesday night. Cassie Baldwin also went to Prospect this morning to see her cousin, Mrs. Carrie Bradley, who is sick.

Mr. and Mrs. Johnny Roach and Darrell of Appomattox were supper guests of his parents, Mr . and Mrs. R. E. Roach.

Mrs. W. H. Elder and girls took Frank Lee back to Richmond Wednesday night.

Charlie Williams was buried at Franklin Thursday afternoon. Sympathy is extended the family.

Mr. and Mrs. Toby Ingewere camping last week, camping on Staunton River a few days last week.

SOUTHSIDE DRIVE-IN THEATRE
FRIDAY & SATURDAY AUGUST 11 - AUGUST 12
Robert Mitchum in
"THE GOOD GUYS AND THE BAD GUYS" GP
SUNDAY, AUGUST 13
Paul Newman in
"COOL HAND LUKE" G

WHAT'S BETTER ABOUT THE FORD TEAM CLEARANCE SALE?

FORD PINTO! NOW YOU CAN GET A MONEY-SAVING YEAR-END DEAL ON THE CAR THAT WAS STICKER PRICED LESS THAN THE COMPETITION ALL YEAR LONG.

SEE YOUR LOCAL FORD DEALER TODAY

Great Summer Bargains at WILBUN'S

USDA Choice Meats

Round Steak BONE-IN - FULL CUT

lb. 99¢
Cubed Steaks LB. SAVE-! $1.49
Sirloin Tip or Rump Roast $1.29

¼ Sliced Pork Loin Lb. 79¢
What a Bargain!
Combo Fryer Parts Lb. 39¢
BEST DEAL IN TOWN
Gunnoe's Pure Pork Meat Manager Special
Sausage Lb. Roll 79¢
Valleydale Bologna 12 Oz. Pkg. 69¢
Only a Few Left . . . And They Are Goo ood!
Country Style Hams LB. 99¢
Whole or Shank Half

FARM FRESH PRODUCE:

Sweet Potatoes 'New Crop'' Red
2 LBS. 33¢

New White All Purpose
Potatoes 10 Lb. Bag 77¢
36 Count

Fresh
Celery 36 Count 2 For 39¢

LEMONS

165 Count - Doz.
69¢

RICHFOOD BEVERAGES
NEW PUL TAB CANS -
NEW COLA, GINGERALE, ORANGE 10¢ ROOTBEER GRAPE, LEMON LIME

RICHFOOD Orange Juice FRESH - 32 OZ. 37¢
OR 64 OZ. 69¢
MRS. FILBERT'S - "TAKE-EM-TUBS" Puddings All Flavors 49¢
JFG Peanut Butter 3 LB. JAR $1.39
Crisco Oil 24 OZ. BOTTLE 59¢
Toastettes NABISCO-ALL FLAVORS 39¢
KEEBLER Saltine Crackers - 1 LB. BOX 41¢
JAMES RIVER - Pork & Beef Barbecue It's Good - 10½ Oz. Can 69¢

SAVE VALUABLE COUPON SAVE

3 in 1 GIANT SIZE TIDE ONLY 78¢
GOOD ONLY AT WITH THIS COUPON
WILBUN'S SUPER MARKET
OFFER EXPIRES Aug. 13, 1972 WITHOUT COUPON 95¢
SAVE LIMIT 1 COUPON PER PURCHASE

EGGS GRADE A - MEDIUM
DOZ. 39¢
LARGE - DOZ. 53¢
EX.-LARGE - DOZ. 55¢

Ice Cream SPECIAL Autocrate ½ Gal. 59¢

Fruit Pies MORTON'S 3 FOR $1.00
BYRAN - 3 OZ. CAN Potted Meat 8 CANS $1.00

Banquet Banquet Dinners Turkey, Chicken Meat Loaf, Salisbury Steak EACH 39¢
Tea Bags Luzianne - 48 Count 55¢
MARCAL - White & Ass't Colors Toilet Tissue 4 2 Roll Pkgs. $1.00

STORE COUPON 26214 WILBUN'S SUPER MARKET
SAVE 70¢ ON 10 OZ. SIZE NESCAFÉ $1.19 INSTANT COFFEE LIMIT 1 PER FAMILY

OFFER EXPIRES AUGUST 13, 1972

WILBUNS SUPER MARKET
ROUTE 460 & CONFEDERATE BLVD. APPOMATTOX, VIRGINIA